

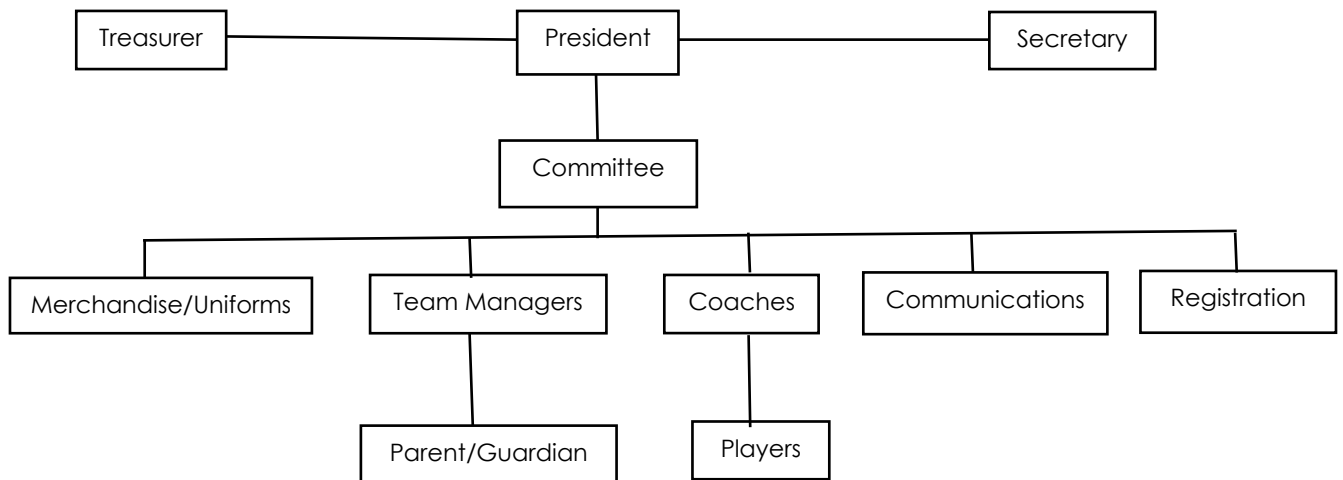

MILL PARK REBELZ BASKETBALL CLUB

Club Structure



Our Mission

To be committed to developing all players and coaches to the best of their abilities, and to incorporate our values to ensure competitiveness, commitment and enjoyment is achieved by all involved.

Our Values

- A fair go for all
- Honesty
- Trust/Reliability
- Respect
- Consideration
- Tolerance
- Learning
- Personal Achievement

Governance

The Mill Park Rebelz participate in the Whittlesea City Basketball Association (WCBA) and adhere to their By-Laws which are overseen by regulations stipulated by Basketball Victoria (BV).

Registration

New players can register to play for the Rebelz Basketball Club by filling in the "New Player Registration Form" that can be found on the website: <https://www.millparkrebelz.com.au/new-registration/>
A copy of the player's Birth Certificate OR Passport is also required.

Fee Structure

The Player Registration fee includes team registration with Whittlesea City Basketball Association (WCBA), training (court hire) fee and game fee (referee payments etc) for each week.

1 Child: \$190
2 Children: \$360 (\$190 + \$170)
3 Children: \$510 (\$190 + \$170 + \$150)
Each subsequent child: \$150

A \$60 deposit per child is payable prior to season commencement (at tryouts) or on registration. Bank Account details available on the website Information page. Balance MUST be paid prior to the end of grading games. Failure to settle will result in enactment of the 'No Pay/No Play' policy.

Playing Up Fee: \$50

To review the Playing Up criteria, information can be found via the club website:
<https://www.millparkrebelz.com.au/pdfs/Playing%20Up%20Policy.pdf>

Payment plan: Available via direct debit and must be pre-arranged through Team Manager/ Treasurer prior to the end of the grading games.

****Please note:** On game days, each venue has a door charge of \$2.50 per player and any other person over 12 years. This allows entry to all WCBA venues multiple times for the day.
You will need to request a stamp at the first stadium as proof of payment.

Team Selection

Tryouts prior to the end of the current season are conducted by a Mill Park Rebelz Coaching Panel. These facilitate the selection of teams for the following season. (Refer to our Website News / Team App for date of tryouts). **Placement in a team will be announced via Website/Team App prior to first training session for the season.**

Placement in a team after teams have been arranged, will be subject to available places in a team, and suitability for a team. This is determined by attendance at a training session and assessment by Coaches. Confirmation of place will be advised.

Per WCBA regulations, teams cannot be rearranged after the second grading game of the season. Members may not move between teams after this date.

Eligibility

To be eligible to compete, a player must be:

- A registered player with the Mill Park Rebelz Basketball Club
- Of correct age in the year of competition
- Must attend training each week
- All season fees must be paid for by the end of grading, or a payment plan put in place with regular payments made
- No outstanding debts from previous seasons for fees, uniform or merchandise

Teams

Teams within the competition exist at the following age groups: under 8, 10, 12, 14, 16, 19 level.

U8 teams are mixed (boys and girls), all other age groups have separate teams for boys and girls.

Cut off date for each age group depends on which season the player will celebrate their birthday (refer below for example).

e.g. if the player does not achieve 12 years of age prior to 30th June (Season 1) then he/she will be eligible to play in an Under 12 team for Season 1

Playing Up

Playing up is an opportunity for the player to extend their skill and offers additional training and game time. Officially, playing up means additionally playing in the next age group above the player's qualified age group. For further information, or to be considered to play up, please speak with your Coach or Team Manager, and review the Rebelz official Play Up policy at <https://www.millparkrebelz.com.au/pdfs/Playing%20Up%20Policy.pdf> Intermittently, a player may be asked to assist with filling in to aid in avoiding a walkover. In this instance, parental permission and advice to Coach/Team manager will be sought prior to the game.

Training

Rebelz Basketball club conducts training at Mill Park Basketball stadium, Redleap Ave, Mill Park VIC 3082

General training times are Monday through Wednesday, 4-6pm in 45 minute blocks, depending on the age group/Team allocation/Coach/court availability. Schedule for team training will be confirmed at the time of team allocation.

Please note, from season to season, training days and times may vary depending on age group, team allocation and availability of courts.

Uniform and Merchandise

Uniform (jersey/singlet and shorts) is necessary for playing. Mill Park Rebelz have uniform stocked and supplied through Fiddes Direct – Custom Sport Uniforms. Please contact them to arrange fitting and purchase once your team allocation is known. Number duplication within a team (clash) is not permitted. Fiddes monitor which numbers are allocated and will advise correctly.

Fiddes Direct

5/24 Brand Drive Thomastown, VIC 3074.

Phone: 03 9464 1721

Email: fiddes@fiddes.com.au

Uniform and prices can be viewed at: <https://fiddes.com.au/product-tag/rebelz/>

Games

Rebelz Basketball club participates in the Whittlesea City Basketball Association (WCBA) competition and games are played on Saturdays at one of the WCBA Stadiums listed below.

COURTS 1 - 4 - MILL PARK STADIUM, Redleap Ave, Mill Park.

COURT 15 - 16 - MERNDA CENTRAL P - 12 COLLEGE - 70 Breadalbane Ave, Mernda

COURT 7, 8, 9, 10 - DAREBIN COMMUNITY SPORTS STADIUM - 857 Plenty Rd Reservoir

COURT 11 - LALOR EAST PRIMARY SCHOOL – Cleveland St, Thomastown

COURT 12, 13 & 14 - YMCA LEISURE CITY, Miller Street, Epping

COURT 17 - MERNDA PARK PRIMARY SCHOOL, 40 Riverdale Drive, Mernda

There are two seasons every year.

Season 1 – February to June
Season 2 – July to December

Birthday cut off date is 30th June
Birthday cut off date is 31st December

For an indication of the current Season competition dates, refer to the Team website:

<https://www.millparkrebelz.com.au/game-times/>

On Game day, all players, Coaches and Team Managers are required to arrive AT LEAST 10 minutes prior to the game start time to ensure computer is updated, to warm up, and for the Coach to brief the team. Most importantly, bring a drink bottle and a positive spirit to have fun and enjoy the game!

Basketballs are not permitted to be brought to the stadiums on game days. Only the coach may bring a warm up ball. The game is played with a ball provided by the WCBA.

Communication

Mill Park Rebelz Basketball Club official website: <https://www.millparkrebelz.com.au/>

Notification regarding news, updates and events are sent via **Team App**. All members are expected to have access to this. Older players (U16s and U19s) should be encouraged to have access to this app where parents believe appropriate for their own information.

1. Download Team App from the Apple or Google Play app store.
2. Sign up to Team App. You will be sent an email to confirm your registration.
3. Log into the App and search for "Mill Park Rebelz".
4. Choose your applicable access group(s).
5. If you don't have a smartphone go to <https://millparkrebelzbasketball.teamapp.com> to sign up and view this App online.



Team App
Team Mates Pty Ltd

WCBA fixtures can be found at: http://websites.sportstg.com/assoc_page.cgi?c=1-4972-0-0-0&a=COMPS

If you have any questions or wish to enquire, please visit our webpage at: <https://www.millparkrebelz.com.au/contact-us/> or send an email to communications@millparkrebelz.com.au

Parent Involvement

Mill Park Rebelz operates through parental support. An easy way to be involved is to Manage or even Coach your child's team.

Team Management is mainly liaising between other parents and the Club Management Committee.

Basic tasks are:

- handling notification to the team of when and where game times will be.
- communication of messages between the Committee and players/parents
- keeping track of players' eligibility for finals
- checking details on the scoring tablet are correct
- scheduling a scoring roster for all parents
- encouraging parent involvement in fundraising activities and arranging collection of monies

If you would like to be involved please contact a Committee member – we'd love to hear from you!